Friede, schöner Gotterfunken

Europa-Hymne

2. Stimme in B
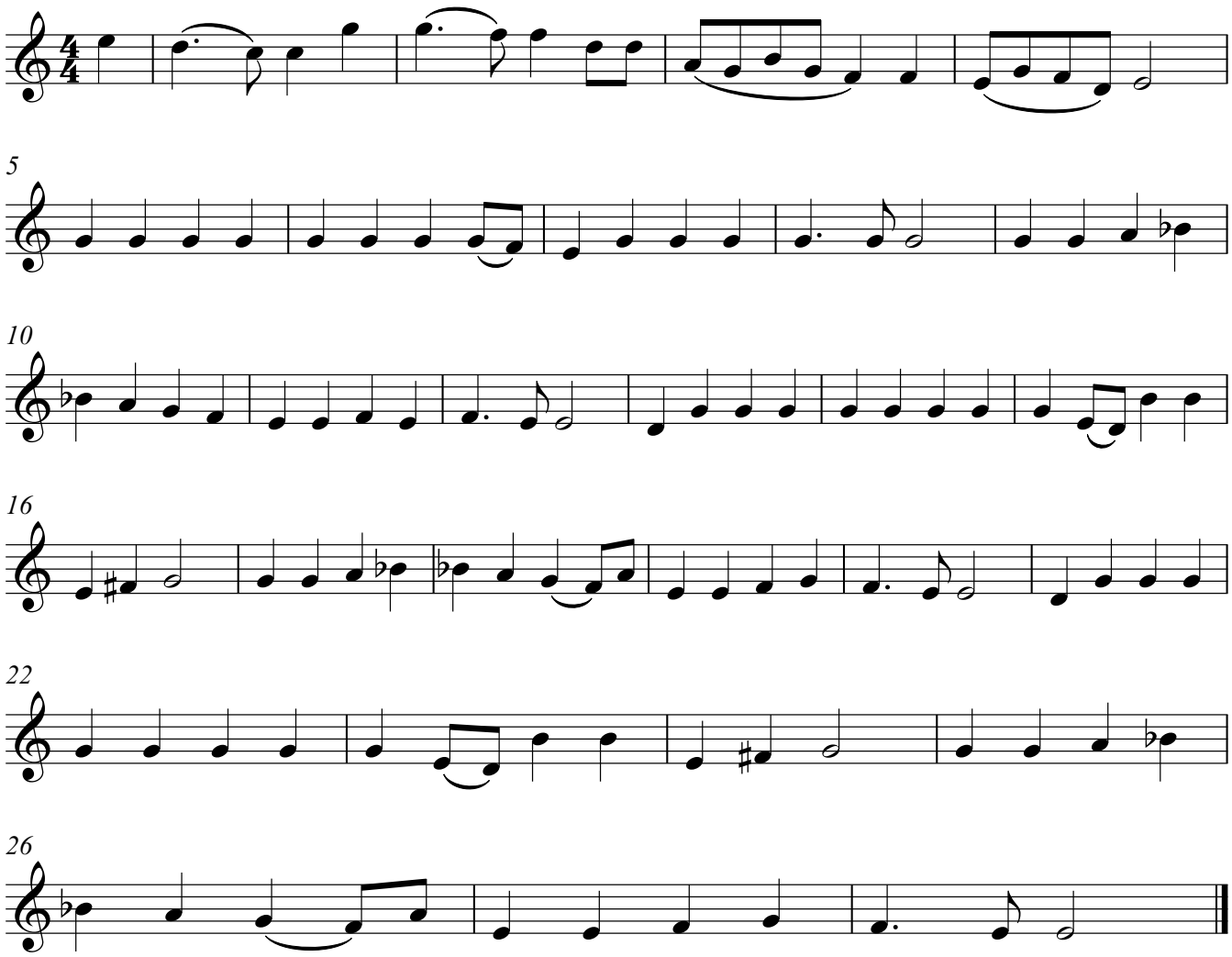
-instrumental-