Friede, schöner Gotterfunken

Europa-Hymne

3. Stimme in B
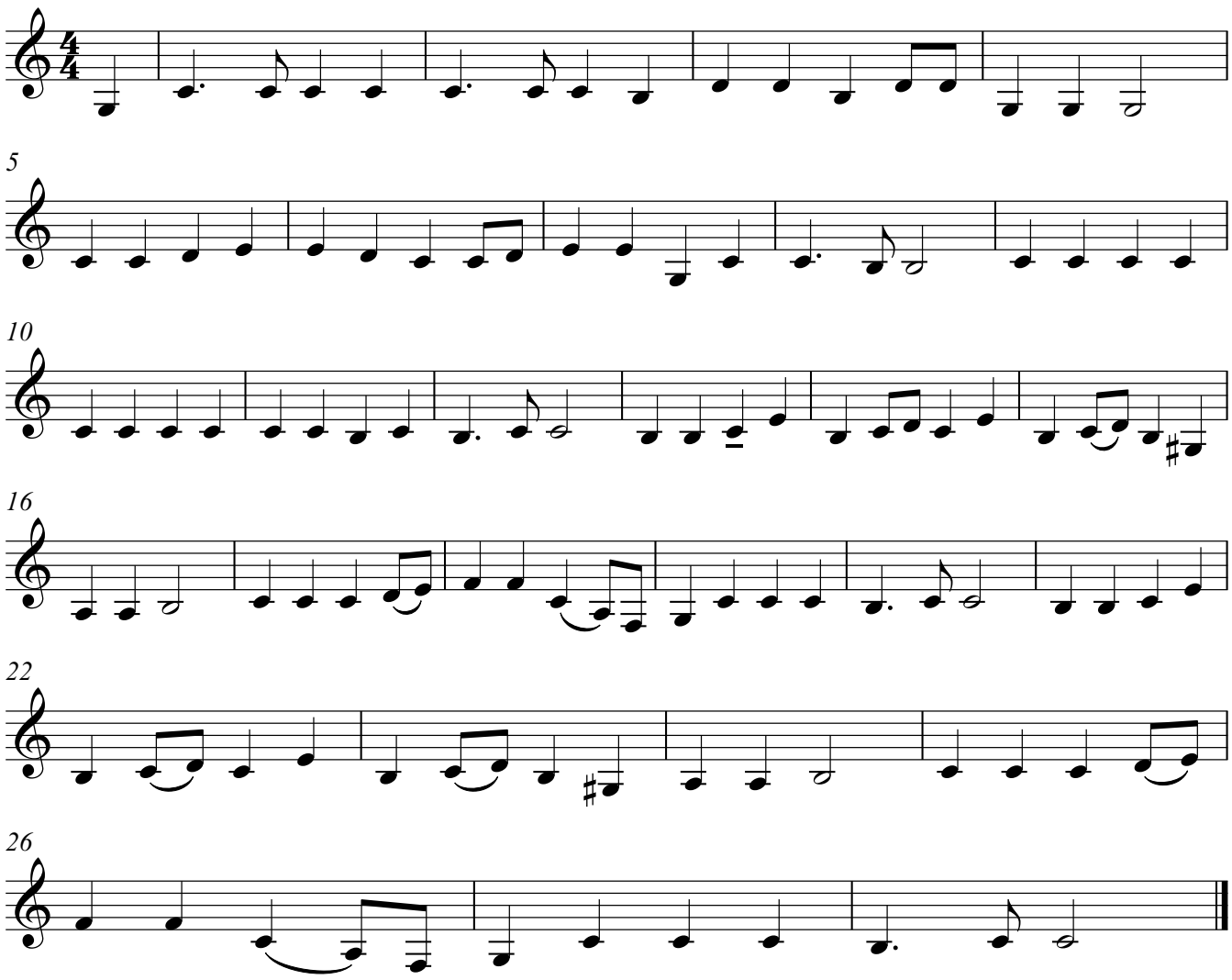
-instrumental-